



# 2023 / 2024 ANNUAL REPORT



## PRESIDENT'S CORNER



### **Dear friends, supporters, and members of the Meadville Lombard Community,**

Writing for our Annual Report offers me an opportunity for reflection on the work we have achieved as an institution of theological education in service to Unitarian Universalism and to the Liberal Religious Tradition. When my reflections turn to the work that we have accomplished, I am filled with equal parts wonder and gratitude. My experience of wonder is sparked by the unique ways in which imagination, grit, resilience, forward-thinking, and communal-centric ways of belonging shape our day-to-day living out our mission. And as I experience this wonder, I feel moved to gratitude. The gratitude that comes from the grace received and extended, the affirmations, the wise counsel shared in times of need, and for the ways that our community turns to lift our work and support it in the good labor of nurturing a

community of learning that will serve in our congregations and communities.

The landscape of theological education is ever shifting; institutions seek ways to respond in novel ways to those shifts. The shifts we face as a theological institution are not unique in the landscape of Higher Education. Yet, how we respond to them, grounded in our mission and values, and responsibility to our stakeholders, continues to lift the relevance of our institution's reason for existing. We are continuing our growth into a multi-platform learning community, adjusting to the realities of adult learners managing life commitments, working life, and their vocational preparation. Responding to this reality moves us as an institution to be adaptable in the ways in which we offer high-quality education in ways that strive to remove barriers of access due to geography and cost. We are learning new ways of being in community by maximizing how communication technologies reduce the distance between us, while at the same time being reflective on ways in which we need to consider the emerging needs of preparing faith leaders whose work will be in person and on online platforms.

Each year, as I reflect on the journey of Meadville Lombard Theological School, I am inspired by the courage, resilience, and bold imagination within our community, and this year is no exception. We continued to embody our calling: fostering religious leadership anchored in justice, equity, and compassion in a rapidly changing world. Over my time leading this institution, it has been important to me that we reflect with care and concern on who we need to serve and how. In moments of transition and decline of religious communities, changing economic and political tides, inspiring

service and making our education more accessible is a deep need. One thing has remained central and constant in my thinking of this institution and its mission: that we are committed to the work of *helping reshape a broken world through the power of justice, equity, and compassion in our ways of being faithful to our sacred faith and with responsibility for one another.*

For this reason, we have continued to look into the possibilities of learning about new opportunities for service. Our work matters, and how we carry out this work makes an impact:

- **Academic Excellence and Innovation:** Our low-residency, community-embedded degree programs enabled students to remain rooted in their contexts while engaging in rigorous academic and spiritual formation. Signature courses—where theory meets practice—provided spaces for our leaders-in-formation to integrate learning and ministry in real-world settings.
- **Justice-Making and Spiritual Growth:** Justice is not an add-on—it is inextricably woven into our curriculum. In 2024, our graduates and students led and participated in significant social justice efforts, championing equity from pulpits, in community organizations, and in advocacy work. Our Leadership Institute for Growth, Healing, and Transformation (LIGHT) further enriched continuing education and the work of religious professionals and lay leaders alike.
- **Learning Across Difference:** True to our Unitarian Universalist values, we centered interculturality and multi-faith engagement as essential to preparing leaders for a multiracial, multicultural world. Our learning model promoted

spiritual leadership through experiences that honed moral imagination, emotional intelligence, and faithful discernment.

- **Community and Collaboration:** Convocations and intensives provided moments for heart-to-heart, soul-to-soul connection among students, faculty, and staff. Cohorts grew in wisdom together, supported by the guidance of teaching pastors, mentors, and the rich diversity of experience within our community.

As President, I witness the extraordinary dedication of our students, alums, faculty, staff, trustees, and supporters to move our mission forward. It is my belief that every gift of time, talent, or treasure builds upon the foundation laid by those before us and enables our mission to continue its march forward. Let us continue, together, to nurture leaders who will bend the arc of the universe toward justice, lighting the path toward a world where everyone can flourish. In a world that asks us daily to affirm our inherent dignity and resist forces of dehumanization, our community has not wavered. Together, we have fostered a space where worth, hope, and creative resistance thrive. As we live out our mission through academic rigor, spiritual practice, and the collaborative pursuit of justice, we are indeed an embodiment of the “good news” of our tradition: that each of us is worthy, and all are called to the urgent work of love and liberation.



Elías Ortega, PhD  
President

# 2023/2024 FUNDRAISING STATISTICS

We received

**\$1,132,933** Last year: **\$893,237**

from **247** donors, including **32** first-time donors.

Last year: **234** donors, including **27** first-time donors

**\$848,525** (75%) Last year: **\$544,057**

from **19** non-individual donors Last year: **18**

**\$248,407** (25%) Last year: **\$349,180**

from **228** individual donors Last year: **216**



## Who were our donors:

- 7 Congregations
- 8 Foundations, Trusts, or Estates
- 3 Other Organizations

**19** Non-Individual

**137** Friends and Supporters  
Last year: **133**

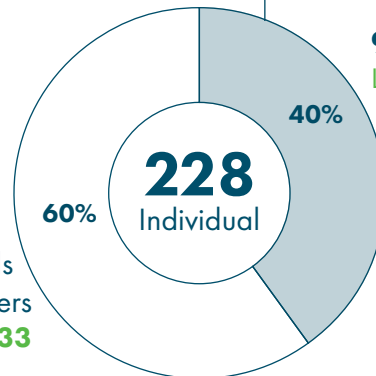

**93** Alums  
Last year: **83**

## How we received the gifts:

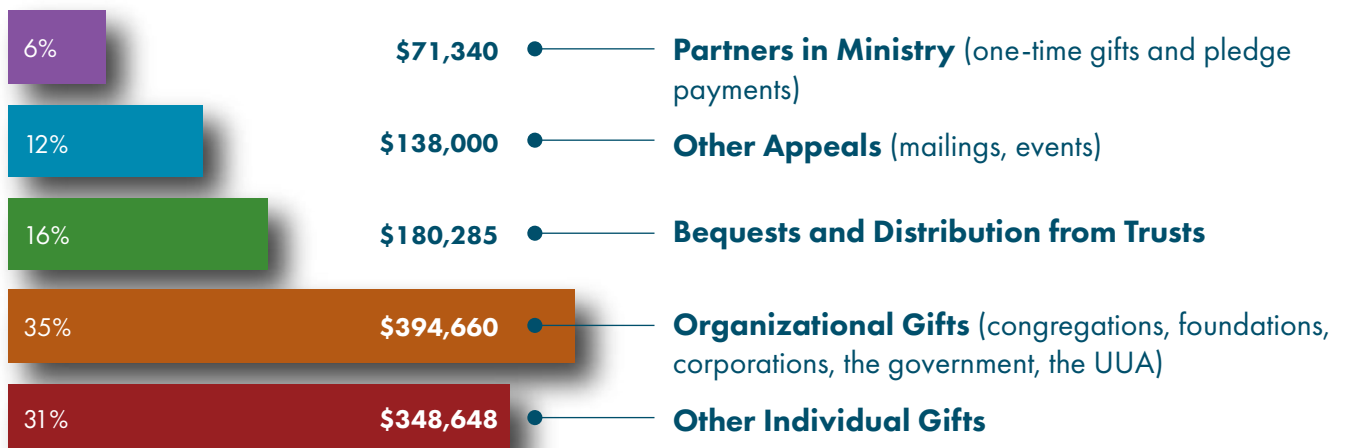

# OUR DONORS: THANK YOU!

WE ARE SO GRATEFUL for our Fiscal Year 2023/2024 donors who made gifts to Meadville Lombard between July 1, 2023 and June 30, 2024. Their generosity continues to sustain our work. Thank you for supporting the education and training of the progressive faith leaders our world needs.

The following list is based on gift amount received during the 2023/2024 Fiscal Year.

\* Recurring Givers and Student Success Sustainers: contributing to the success of MLTS current and future students with a sustaining monthly gift

## \$100,000 +

Trust of Nathaniel Page Lauriat, BD '45, DD '72  
University of Seattle  
Unitarian Universalist Association of Congregations

## \$50,000 – \$99,999

Lucia Santini, DD '23 and Bruce Field  
Unitarian Universalist Veatch Program at Shelter Rock

## \$10,000 – \$49,999

Association of Theological Schools  
John and Jacki Davidoff  
Charles L. Hutchinson Fund  
St. Lawrence Foundation for Theological Education, Inc.  
Rembert Stokes  
Diana Strassmann  
Unitarian Universalist Church of Roanoke  
Susan K. Weickum, MDiv '83

## \$5,000 – \$9,999

Clyde Griffith Fund  
Debbie Kay Lane  
Brock Leach, MDiv '11 and Julie Leach  
Bruce and Barbara Mickey  
Midwest Unitarian Universalist Conference  
Makanah Morriss, ISP '82, DD '16 and Robert Morriss  
Janet L. Randolph  
William Pitt Robinson Fund  
Edward D. Wight

## \$1,000 – \$4,999

Shirley Adams  
Ann Arellano  
Wayne B. Arnason, DD '14 and Kathleen Rolenz \*  
Jay Atkinson, DMin '79  
Jane and Lee Bannor \*  
Linda Berez, MDiv '06  
Randall Blasch  
Dan and Julie Brody  
J. Randolph Burnham and Linda Hudson  
Margaret E. Corletti  
Diana Davies, MDiv '17  
Nancy Felix  
Theodore and Jane Fetter  
Nancy Franklin  
Marjorie L. Girth  
M. Ryan Gorman  
Jane E. Gosling  
Laurel Hallman, DMin '81, DD '97  
and Lawrence R. Ladd, LHD '13 \*  
Janet Hitti  
Bunny Hodas  
John B. Hooper  
Dave Hunter and Kerry Mueller  
Chris Jimmerson, MDiv '14  
Paul Stanley Johnson, DMin '75, DD '02 and Carol Rowan  
Eric Kaminetzky, MDiv '09 and Cathy Kaminetzky  
Carla Kindt  
David and Marjorie Kroll  
George Krumme  
Bonnie Lepoff  
Neil and Patricia Lichtman  
Pamela Lightsey \*  
Malinda and Charles Loflin, MDiv '21  
William F. Lyon, MDiv '24  
Rachel Maxwell  
Winnie McDonagh  
Carrie McEvoy, MDiv '22  
Janet Newman, DMin '83  
Parisa Parsa \*  
Gail Pesyna  
James and Elaine Peters  
Kenneth E. Redd \*

Robert Renjilian, MDiv '90 and Christy Renjilian  
Bessie Robinson Fund  
Anya Sammler-Michael, MDiv '07  
and Scott Sammler-Michael, MDiv '08  
Lynne C. Schaefer  
N.E. Stevens Fund  
Arvid Straube, DMin '79, DD '13 and Sonya Prestridge \*  
Wabash Center  
Erin J. Walter, MDiv '17  
Mark David Watanabe

## **\$500 – \$999**

All Souls Unitarian Church, Indianapolis  
Roger Bertschausen, DD '21 \*  
Emilie Boggis, MDiv '05, SDFC '24 \*  
Clare Butterfield, MDiv '00 \*  
Helena Doerr  
Allison Farnum, MDiv '08 \*  
Joseph and Jane Gano \*  
Michael Hogue  
Hillis Howie, Jr. and Margaret Shaklee  
Lynn Hughes  
Abhi Janamanchi, MDiv '98, DD '18  
and Lalitha Janamanchi  
Robert Janis, MDiv '07 \*  
Heather Janules, MDiv '05 \*  
Roger D. Jones, MDiv '97 \*  
Nicole Kirk \*  
Gary and Lori Lerude  
Stephanie May  
Mark Morrison-Reed, DMin '79, DD '07  
Philip and Cathy Pena  
Richard Pokorny  
Stanley Sears, DMin '81  
Jonathan Shotwell  
Elaine Siegel \*  
Constance M. Simon, MDiv '18 \*  
Kurt and Pat Steele  
Bradley Sterrenberg and Allen Jones  
Gail Stratton, MDiv '16  
Unitarian Universalist Congregation of Princeton  
Unitarian Society of Germantown  
E. Jay Van Cura  
Susan Weaver and Eric Alan Isaacson  
Teresa C. Wilmot  
Shari Woodbury, MDiv '15  
W. Frederick Wooden, DMin '79 and Wendy Ricker

## **\$100 – \$499**

Jaqueline Anderson  
Barbara Baldwin  
Ali K.C. Bell, MDiv '21 \*

Michelle Bentley, MDiv '86 and Ray Bentley  
Toni M. Bond, DD '23 \*  
Colin Bossen, MDiv '06 \*  
Lora Brandis, SDFC '24  
Jeffrey Brown  
Michael W. Brown, MDiv '91 and Diane F. Brown  
Robert and Karen Buesing  
Rita A. Caprezzi, MDiv '18 \*  
Thomas Check  
Jennifer Crow, MDiv '04 \*  
Steve J. Crump, Dmin '78  
Jane Davis, MDiv '20 \*  
Alice Diebel, MDiv '19 \*  
Monica D. Dobbins, MDiv '17 \*  
Frederick F. Fagal, Jr.  
Marc A. Ferrara  
First Parish in Concord  
Andrew Frantz, MDiv '19 \*  
Kali Fyre, MDiv '17 \*  
John Gibbons  
Gordon and Judith Gibson  
Richard Gilbert, DD '06 and Joyce Gilbert  
Vanessa Gomez Brake  
W. Bradford Greeley, DD '01 and Catherine Greeley  
Carol Haag, MDiv '96 and Carl Haag  
Meagan Henry, MDiv '23 \*  
Suzanne and Lawrence Hess  
Christina Hockman, MDiv '16 \*  
Angela Pierce Jennings  
Albert M. Johnson  
Kimberly Quinn Johnson, MDiv '15 \*  
James Kane  
Sean Kelley  
Thomas A. Kennedy  
Robert W. Kent, Jr. MDiv '24  
Peter King Clark  
Roberta W. Knight  
Seth Laderman  
Ivan M. Lappin  
Anthony Larsen, DMin '75  
Robert LaVallee, MDiv '16  
Charlotte Lehmann, MDiv '12  
Arthur Levin  
Joseph B. Lipton and Donna Monturo  
Verna and Hyman Livingston  
Shari Loe  
Kenneth Lofgren  
John Lytle  
Nina Lytton, MDiv '19  
Frances Manly, MDiv '97 and Kenneth Manly  
Peggy McIntosh, DHL '12  
Daniel and Tammy McKanan  
Laura McKee and Tom Denio

Juniper E. Meadows, MDiv '21  
 David H. Messner  
 Jean Miller \*  
 Mary Ellen Morgan \*  
 Fredric Muir  
 Art Nava  
 Barry and Maija Nobel  
 Margret O'Neill, MDiv '09  
 Elías Ortega \*  
 Charles Ortman, MDiv '92 and Judy Ortman  
 C.J. Ortuno  
 Stuart F. and Margaret Tresch Owen  
 Carolyn Owen-Towle, DD '94  
 Jennifer Raffensperger, MDiv '21 \*  
 Sarah C. Richards, MDiv '13 \*  
 Gail Riley and Tom Nixon  
 David Robins, DMin '78, and Jean Robins \*  
 Millie Rochester, MDiv '03 and Roger Rochester  
 Tandi Rogers  
 Katie Romano Griffin, MDiv '17 \*  
 Frederic J. Schwartz  
 Lise Adams Sherry, MDiv '11 and Nelson Sherry  
 Bette H. Sikes  
 Shirley Smith  
 Glenn and Patricia Solomon  
 John and Kathleen Solu  
 Bruce Southworth and Kay Xanthakos  
 Richard Speck, DMin '90 and Janet Tillman  
 Rexford J. Styzens, BD '59  
 Sarah Voss, DMin '93 and Dan Sullivan  
 Kevin Tarsa, MDiv '13 \*  
 Krista M. Taves  
 Jules Taylor  
 Carol Taylor, ISP '84, DD '08 and Joel Weaver  
 Barbara Wells ten Hove, MDiv '85, DMin '07  
 and Jaco ten Hove  
 Lynn Thomas Strauss, MDiv '90  
 Gretchen E. Weis, MDiv '13  
 Wendy Williams, MDiv '05 and Betsy Brown  
 Sandra Wilson, MDiv '07  
 Eileen R. Wiviott, MDiv '17 \*

## \$1 – \$99

Anonymous Donors  
 Caron Armstrong  
 Jan Austin  
 Rebecca Benner, MDiv '99 and Derek Benner  
 Jane Bennett Smith  
 Joshua Berg, MDiv '22  
 Madeleine Binsfrahm  
 Richard and Claire Bock  
 Suzanne Brown  
 Kristina Church, MDiv '20 \*

Barbara Coeyman  
 Emily Conger, MDiv '17 \*  
 Sandra Danforth  
 Diana Daniels  
 Marilyn Dishman  
 Jane Flueckiger  
 Kathleen Foskett \*  
 Linda and David Friedman \*  
 Anne Greenwood  
 Barb E. Greve  
 Carol Hilton  
 Jeri Holloway  
 Karl Irikura  
 Cheryl Jack, MDiv '97  
 Paul and Anita Jencks  
 Beth Johnson  
 Barbara Johnston  
 Judith M. Kroll  
 Nancy McDonald Ladd, MDiv '04 and Jonathan Ladd  
 Roy and Shirley Lundin  
 Douglas Edward McCusker, MDiv '14  
 Laurence J. and Jerri Jones Meisner \*  
 Betty Jo Middleton, ISP '83 and J. Howard Middleton  
 Donald and Carolyn Neeper  
 Deborah Reback  
 Elizabeth Reilly  
 Carrie Stewart  
 Kristine Stuart, MDiv '20  
 Jane Thickstun, MDiv '00  
 Kimberlee Tomaczak Carlson, MDiv '19 \*  
 Erica Toyama  
 Unitarian Universalist Fellowship of Fredericksburg  
 Jay Wolin



Our work continues...



**MEADVILLE LOMBARD**  
THEOLOGICAL SCHOOL

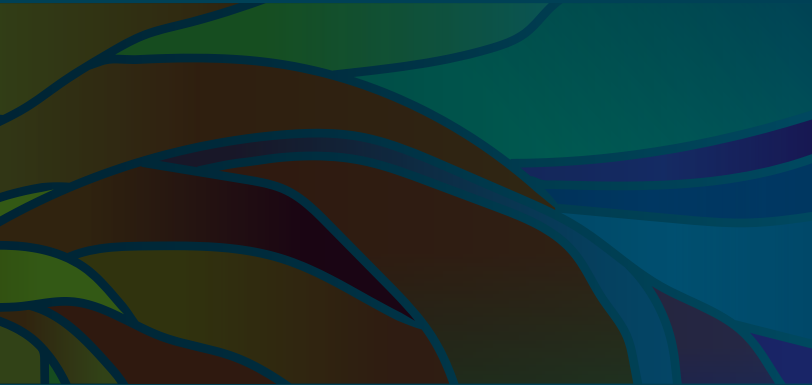

180 N. Wabash Ave., Suite 700, Chicago, IL 60601 USA

[meadville.edu](http://meadville.edu)



2023/2024